



solstudio@earthlink.net
970.846.2147

copyright
© SOL STUDIO, INC. 2023
copyright information
These drawings and specifications are the sole property of SOL STUDIO, INC. and shall be prepared by, owned, and controlled by SOL STUDIO, INC. All rights reserved. No part of these drawings and specifications may be reproduced, stored in a retrieval system, or transmitted in any form or by any means, electronic, mechanical, photocopying, recording, or by any information storage and retrieval system, without the prior written permission of SOL STUDIO, INC. All other rights reserved.

J.10.35.200.002

PLSS section 35
existing parcel use code - 401
5.0099 acres
218,236 sq.ft.

Lot J.10.35.200.002

Lot A - J.10.35.200.09

PLSS section 35
existing parcel use code - 402
1.16905 acres
50,925 sq.ft.

existing
hdw trees and shrubery to be removed
proposed
fruit trees, nut grove, vineyard, farm bees, alpacas (3), fainting goats (4), cider mill w/ manual presses, observation tower, rain gardens aligned along North Harris Road
(see S-2)

J.10.35.200.010

PLSS section 35
existing parcel use code - 402
26.55768 acres
115,687 sq.ft.

J.10.35.200.006

PLSS section 35
existing parcel use code - 402
19.73322 acres
85,957 sq.ft.

existing
seasonal stream w/ varius hdw trees and low shrubery

Lot B - J.10.35.200.003

PLSS section 35
existing parcel use code - 202
1.23913 acres
53,978 sq.ft.

existing
circular gravel driveway, gravel parking area, and existng well
proposed
farmer's market, community garden, u-pick gardens, raised raised garden beds, and expand existing expand parking lot, rain gardens aligned along Macarthur Blvd. & North Harris Road
(see S-3)

Lot C - J.10.35.200.004

PLSS section 35
existing parcel use code - 202
1.0427 acres
45,421 sq.ft.

existing
hdw trees and shrubery to be removed
proposed
community garden, farmer's market, u-pick gardens, market, kitchen, retail store, greenhouse, enhanced existng parking lot, vermi-compost/ compost high tunnel/ greenhouse, cold cellar, hydro/ aquaponic/ aeroponic farm crops, rain gardens aligned along Macarthur Blvd.
(see S-4)

J.10.35.200.005

PLSS section 35
existing parcel use code - 201
3.30213 acres
143,844 sq.ft.

a proposed garden center
Clay Hill Farm Market
ypsilante . michigan

sheet title
vicinity plan

date
april.18.2023 - prelim

job no.
2310

sheet
S1

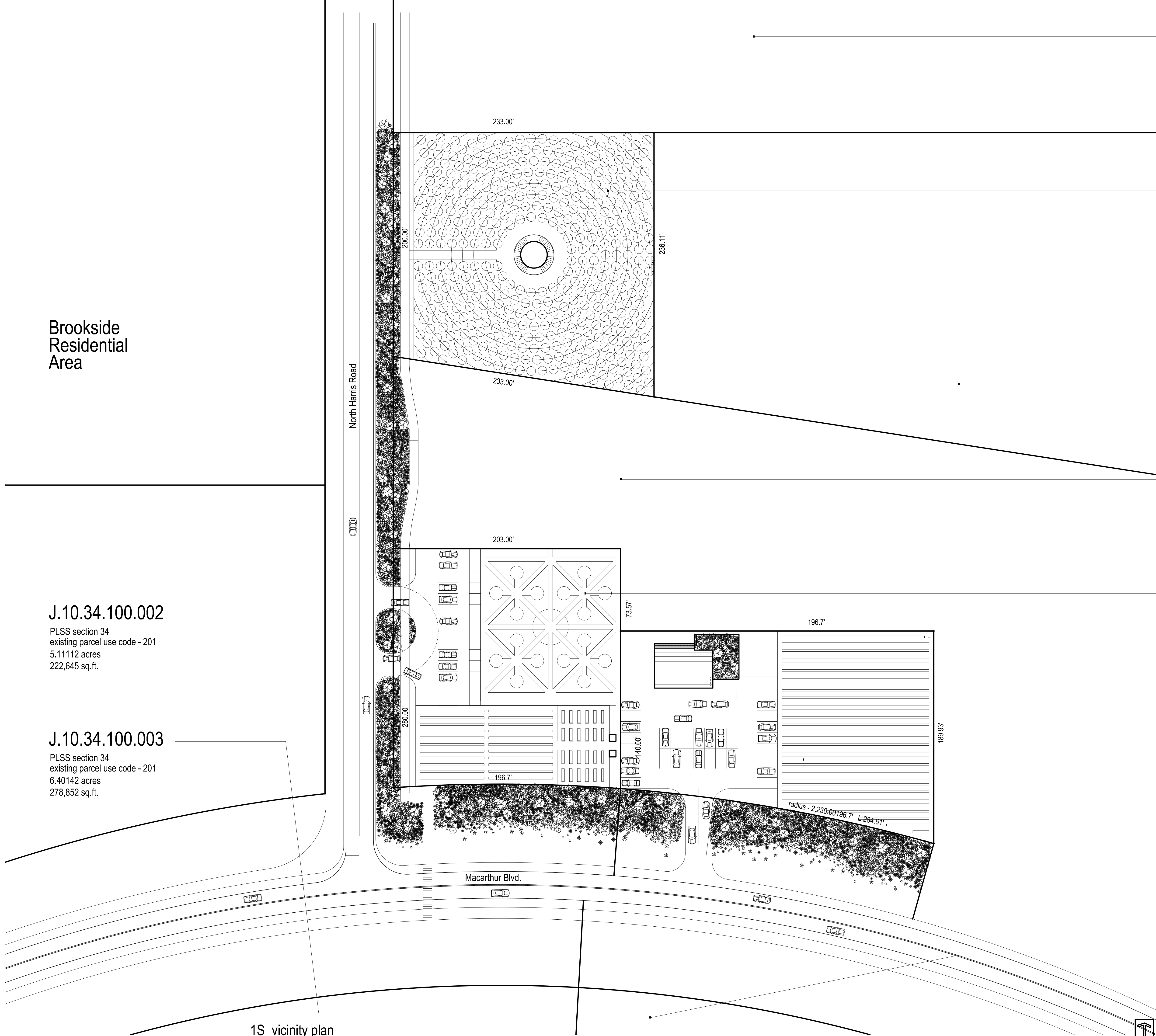

Brookside Residential Area

J.10.34.100.002

PLSS section 34
existing parcel use code - 201
5.11112 acres
222,645 sq.ft.

J.10.34.100.003

PLSS section 34
existing parcel use code - 201
6.40142 acres
278,852 sq.ft.

1S vicinity plan

1" = 40'-0"



solstudio@earthlink.net
970.846.2147

copyright
© Sol Studio, Inc. 2023
copyright information
These drawings and specifications are the sole property of Sol Studio, Inc. and shall remain the property of Sol Studio, Inc. All rights reserved. No part of these drawings and specifications may be reproduced, stored in a retrieval system, or transmitted in any form or by any means, electronic, mechanical, photocopying, recording, or by any information storage and retrieval system, without the prior written permission of Sol Studio, Inc. All other rights reserved. No liability is assumed for any errors or omissions. The user assumes all responsibility for the use of these drawings and specifications.

North Harris Road

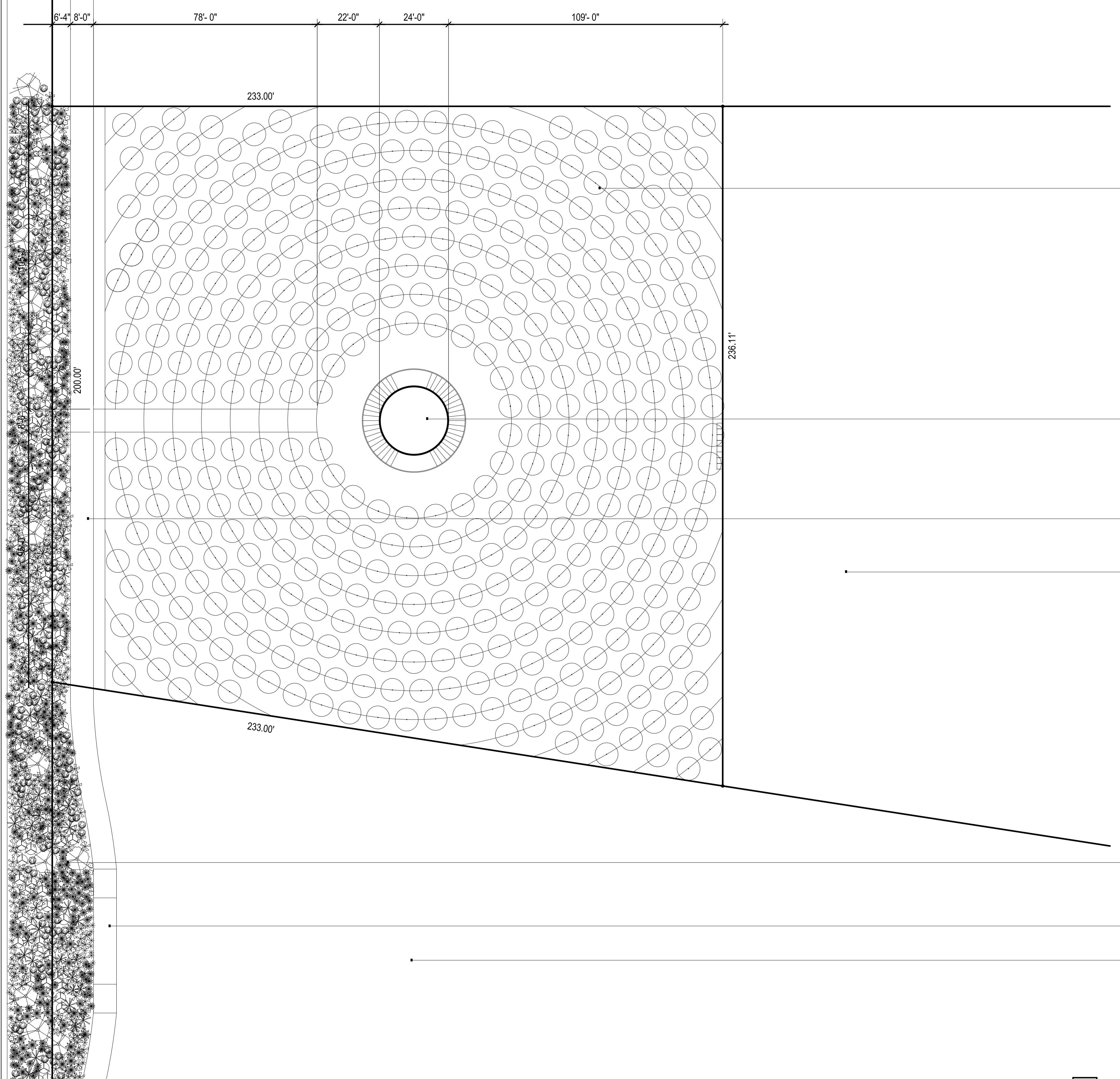

J.10.35.200.002
PLSS section 35
existing parcel use code - 401
5.0099 acres
218,236 sq.ft.

Lot A - J.10.35.200.09
PLSS section 35
existing parcel use code - 402
1.16905 acres
50,925 sq.ft.
existing
hdw trees and shrubery to be removed
proposed
fruit trees, nut grove, vineyard, farm bees,
alpacas (3), fainting goats (4), cider mill w/ manual
presses, observation tower, rain gardens aligned along
North Harris Road
(see S-2)

observation tower/ cider mill
12' radius 2-story structure
textured block exterior, max height 23'

existing pedestrian/ bicycle path

Lot J.10.35.200.010
PLSS section 35
existing parcel use code - 402
26.55768 acres
115,687 sq.ft.

rain gardens populated w/ Michigan native
wetland plant material. designed to manage
storm water drainage from both site and
adjacent road way drainages

existing pedestrian/ bicycle path & bridge

Lot J.10.35.200.006
PLSS section 35
existing parcel use code - 402
19.73322 acres
85,957 sq.ft.
existing
seasonal stream w/ varius hdw trees and low shrubery

Lot A - site plan

1" = 20'- 0"

a proposed garden center
Clay Hill Farm Market
ypsilante . michigan

sheet title
Lot A - site plan

date
april.18.2023 - prelim

job no.
2310

sheet
S2



solstudio@earthlink.net
970.846.2147

copyright information
© 2023, 2024
These drawings and specifications are the sole property of Sol Studio Inc. No part of these drawings or specifications may be reproduced, stored in a retrieval system, or transmitted in any form or by any means, electronic, mechanical, photocopying, recording, or by any information storage and retrieval system, without the prior written permission of Sol Studio Inc.

J.10.35.200.006

PLSS section 35
existing parcel use code - 402
19.73322 acres
85,957 sq.ft.

existing
seasonal stream w/ various hdw trees and low shrubery

Lot B - J.10.35.200.003

PLSS section 35
existing parcel use code - 202
1.23913 acres
53,978 sq.ft.

existing
circular gravel driveway, gravel parking area, and existing well
proposed
farmer's market, community garden, u-pick gardens, raised
raised garden beds, and expand existing parking lot,
rain gardens aligned along Macarthur Blvd. & North Harris Road
(see S-3)

Lot C - J.10.35.200.004

PLSS section 35
existing parcel use code - 202
1.0427 acres
45,421 sq.ft.

existing
hdw trees and shrubery to be removed
proposed
community garden, farmer's market, u-pick gardens, market,
kitchen, retail store, greenhouse, enhanced existing parking lot,
vermi-compost/ compost high tunnel/ greenhouse, cold cellar,
hydro/ aquaponic/ aeroponic farm crops, rain gardens aligned
along Macarthur Blvd.
(see S-4)

rain gardens populated w/ Michigan native wetland plant material. designed to manage storm water drainage from both site and adjacent road way drainages

existing pedestrian/ bicycle path & bridge

existing crosswalk

J.10.35.200.005

PLSS section 35
existing parcel use code - 201
3.30213 acres
143,844 sq.ft.

J.10.34.100.002

PLSS section 34
existing parcel use code - 201
5.11112 acres
222,645 sq.ft.

u-pick garden

3' x 12' raised garden beds

rain gardens populated w/ Michigan native wetland plant material. designed to manage storm water drainage from both site & adjacent road way drainages

J.10.34.100.003

PLSS section 34
existing parcel use code - 201
278,852 sq.ft.

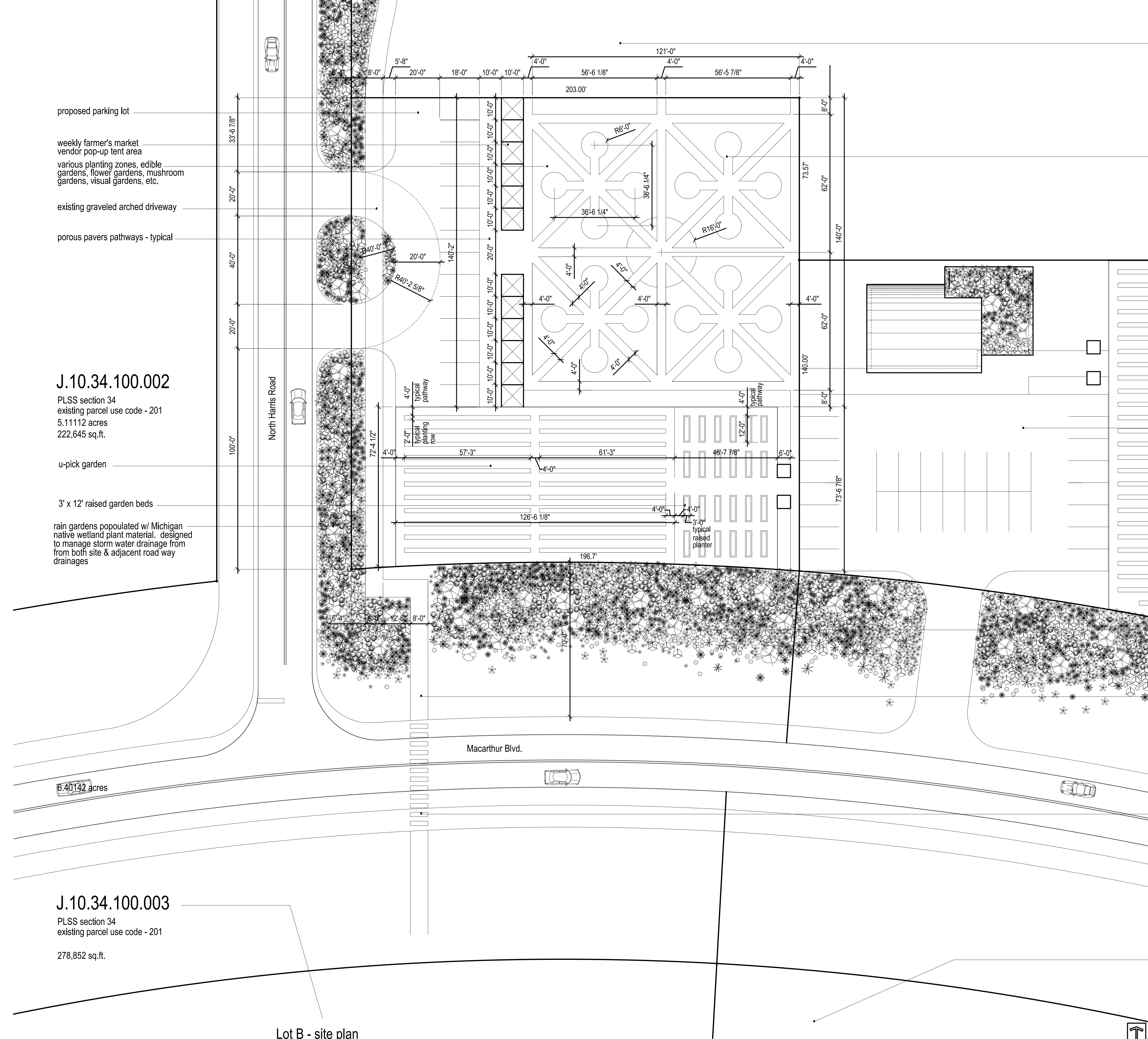

Lot B - site plan

1" = 20'- 0"

Clay Hill Farm Market

a proposed garden center
ypsilante . michigan

sheet title
Lot B - site plan

date
april.18.2023 - prelim

job no.
2310

sheet
S3

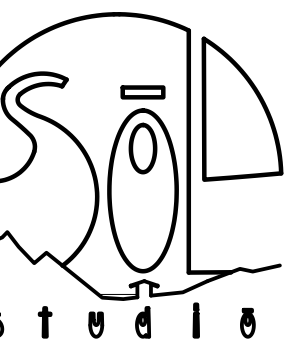

solstudio@earthlink.net
 970.846.2147
 copyright information
 © SOL, LLC, 2023

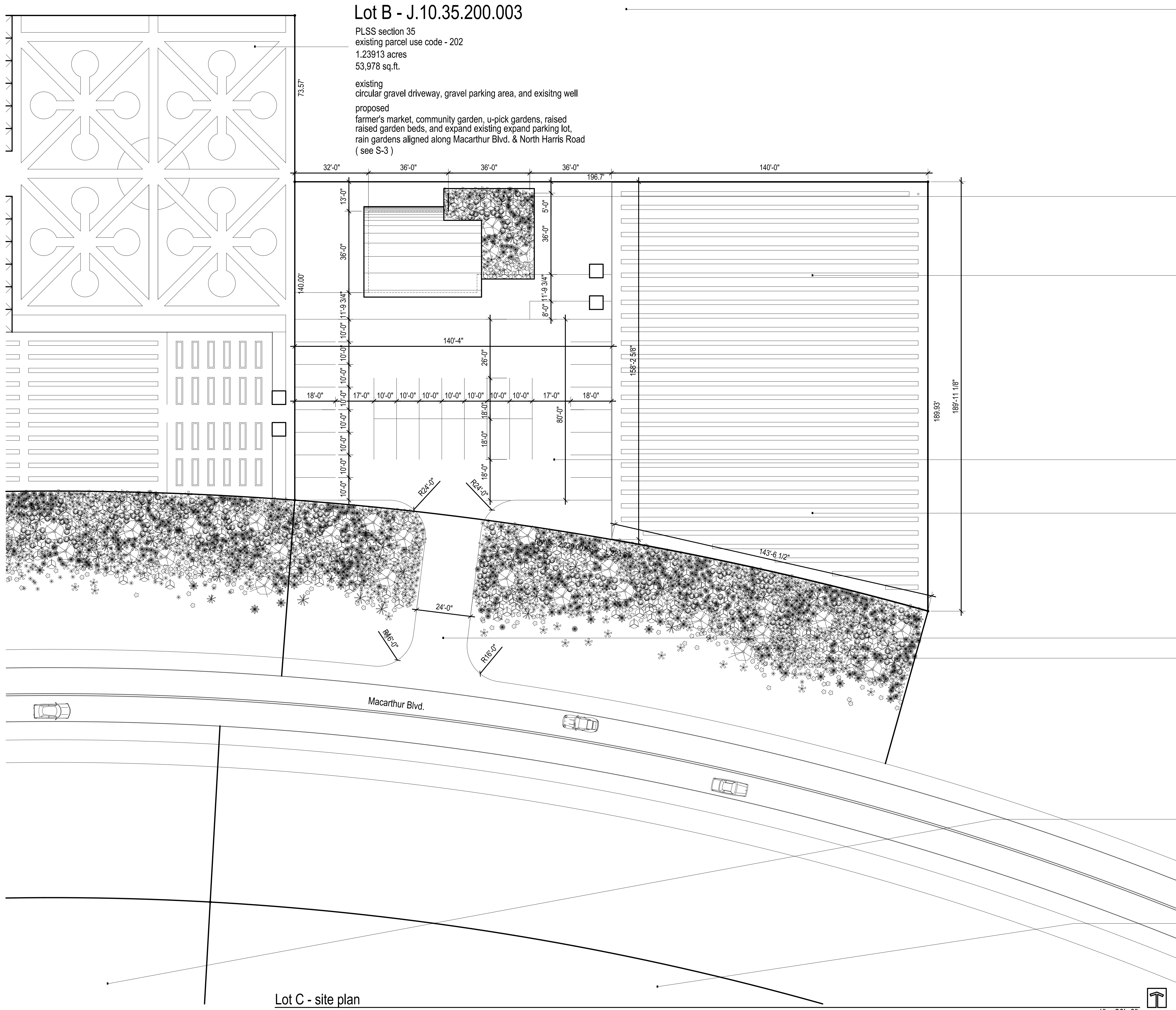

Lot B - J.10.35.200.003

PLSS section 35
 existing parcel use code - 202
 1.23913 acres
 53,978 sq.ft.
 existing circular gravel driveway, gravel parking area, and existing well
 proposed farmer's market, community garden, u-pick gardens, raised raised garden beds, and expand existing parking lot, rain gardens aligned along Macarthur Blvd. & North Harris Road (see S-3)

J.10.35.200.006

PLSS section 35
 existing parcel use code - 402
 19.73322 acres
 85,957 sq.ft.
 existing seasonal stream w/ various hdw trees and low shrubery

proposed greenhouse, market, kitchen, restrooms & walkin freezer freezer. Quonset hut arched roof & earthen roof with native Michigan vegetation

Lot C - J.10.35.200.004

PLSS section 35
 existing parcel use code - 202
 1.0427 acres
 45,421 sq.ft.
 existing hdw trees and shrubery to be removed
 proposed community garden, farmer's market, u-pick gardens, market, kitchen, retail store, greenhouse, enhanced existing parking lot, vermi-compost/ compost high tunnel/ greenhouse, cold cellar, hydro/ aquaponic/ aeroponic farm crops, rain gardens aligned along Macarthur Blvd.
 (see S-1)

updated existing parking lot

vermi-compost/ compost high tunnel/ greenhouse, cold cellar, hydro/ aquaponic/ aeroponic farm crops, u-pick garden & community garden

existing pedestrian/ bicycle path & bridge

expand existing parking access

rain gardens populated w/ Michigan native wetland plant material. designed to manage storm water drainage from both site and adjacent road way drainages

J.10.34.100.003

PLSS section 34
 existing parcel use code - 201
 6.40142 acres
 278,852 sq.ft.

J.10.35.200.005

PLSS section 35
 existing parcel use code - 201
 3.30213 acres
 143,844 sq.ft.

Lot C - site plan

1" = 20'-0"

a proposed garden center
Clay Hill Farm Market
 ypsilante . michigan

sheet title
 Lot C - site plan

date
 april.18.2023 - prelim

job no.
 2310

sheet
S4