Superior Township

Recycle & Yard Waste Calendar

2017

JANUARY - 2017

WEEK	S	M	T	W	TH	F	S
B	1	2	3	4	5	6	7
A	8	9	10	11	12	13	14
B	15	16	17	18	19	20	21
A	22	23	24	25	26	27	28
B	29	30	31				

FEBRUARY - 2017

WEEK	S	M	T	W	TH	F	S
B				1	2	3	4
A	5	6	7	8	9	10	11
B	12	13	14	15	16	17	18
A	19	20	21	22	23	24	25
B	26	27	28				

MARCH - 2017

WEEK	S	M	T	W	TH	F	S
B				1	2	3	4
A	5	6	7	8	9	10	11
B	12	13	14	15	16	17	18
A	19	20	21	22	23	24	25
B	26	27	28	29	30	31	

APRIL - 2017

WEEK	S	M	T	W	TH	F	S
							1
A	2	3	4	5	6	7	8
B	9	10	11	12	13	14	15
A	16	17	18	19	20	21	22
B	23	24	25	26	27	28	29
	30						

MAY - 2017

WEEK	S	M	T	W	TH	F	S
A		1	2	3	4	5	6
B	7	8	9	10	11	12	13
A	14	15	16	17	18	19	20
B	21	22	23	24	25	26	27
A	28	29	30	31			

JUNE - 2017

WEEK	S	M	T	W	TH	F	S
A					1	2	3
B	4	5	6	7	8	9	10
A	11	12	13	14	15	16	17
B	18	19	20	21	22	23	24
A	25	26	27	28	29	30	

JULY - 2017

WEEK	S	M	T	W	TH	F	S
							1
B	2	3	4	5	6	7	8
A	9	10	11	12	13	14	15
B	16	17	18	19	20	21	22
A	23	24	25	26	27	28	29
B	30	31					

AUGUST - 2017

WEEK	S	M	T	W	TH	F	S
B			1	2	3	4	5
A	6	7	8	9	10	11	12
B	13	14	15	16	17	18	19
A	20	21	22	23	24	25	26
B	27	28	29	30	31		

SEPTEMBER - 2017

WEEK	S	M	T	W	TH	F	S
						1	2
A	3	4	5	6	7	8	9
B	10	11	12	13	14	15	16
A	17	18	19	20	21	22	23
B	24	25	26	27	28	29	30

OCTOBER - 2017

WEEK	S	M	T	W	TH	F	S
A	1	2	3	4	5	6	7
B	8	9	10	11	12	13	14
A	15	16	17	18	19	20	21
B	22	23	24	25	26	27	28
A	29	30	31				

NOVEMBER - 2017

WEEK	S	M	T	W	TH	F	S
A				1	2	3	4
B	5	6	7	8	9	10	11
A	12	13	14	15	16	17	18
B	19	20	21	22	23	24	25
A	26	27	28	29	30		

DECEMBER - 2017

WEEK	S	M	T	W	TH	F	S
						1	2
B	3	4	5	6	7	8	9
A	10	11	12	13	14	15	16
B	17	18	19	20	21	22	23
A	24	25	26	27	28	29	30
	31						

*** Yard Waste is collected from the first full week in April through the last week in November**

= Collection Days

 # = Recognized Holiday - Collection Service Delayed by 1 Day

A WEEK = AREA A COLLECTION DAY

B WEEK = AREA B COLLECTION DAY

***Recycling & Yard Waste is collected every other week as listed above on your designated collection day. Refer to your collection area to determine which area you live in.**

***Collection will be delayed by one day for all collections that fall on or after a holiday as listed above.**

Superior Charter Township

(734) 482-6099
www.superiortownship.org

REPUBLIC SERVICES

(800) 878-4626
www.republicservices.com

WHAT TYPES OF CHANGES ARE BEING MADE?

Republic Services is making some improvements to the recycling collection services we provide in Superior Township. Republic Services will provide each household with a 95 gallon cart (blue cart with gray lid) for the collection of recycling materials. Beginning on your designated collection week in April, residents should begin placing recyclables into your new recycling cart and out to the curb for collection.

On collection day, recycling carts must be placed at the curb with a minimum distance of four feet away from other objects such as: mailboxes, parked cars, yard waste materials, and even other carts. Recycling carts also need to be placed in a location that is visible and accessible from the street.

Recycling collection will also move from weekly collection to every other week collection. A map designating your collection area along with a calendar indicating your area's collection week has been included with this education packet.

CART CARE

With the right care your new cart will last you many years without needing maintenance. Your new cart is cleaner since it does not allow odors to escape and its smooth surfaces allow it to be cleaned using a regular garden hose and dishwashing soap. Do not paint or write on the cart. Each cart is labeled with a serial number. Residents should take note of the serial number of their specific cart.

WASTE COLLECTION

There will be no change to the trash collection program. Carts should be placed at the curb NO LATER than 7:00 A.M. on your collection day. Please leave four feet between your cart and other objects so we can service you safely and efficiently.

YARD WASTE COLLECTION

The recommended way to dispose of grass clippings, leaves, and other yard waste is to mulch your grass. When these materials are mulched and left on the lawn, the mulch acts as a natural fertilizer.

NEW COLLECTION SCHEDULE FOR YARD WASTE

However, if you wish to bag your grass clippings, leaves, and other yard waste, it will be collected **EVERY OTHER WEEK** from the first week of April through the last week in November along with your recycling materials on your regularly scheduled trash collection day.

Grass, leaves, weeds, and garden waste must be placed into biodegradable Kraft paper bags or placed loosely in a container no larger than 32 gallons or no heavier than 50 lbs. and clearly marked "YARD WASTE". Yard Waste labels are available at the Township Hall. Twigs, brush, and shrubs must be tied in bundles not more than three feet in length and not more than 24 inches in diameter per bundle.

REPUBLIC SERVICES

RECYCLING COLLECTION

Recycle collection will be **EVERY OTHER WEEK**. Residents with questions on their recycling collection schedule should refer to their recycling collection map and calendar included in this education packet.

All recyclables must be placed in the 95 gallon cart (blue cart with grey lid) and placed curbside on your designated collection day.

GLASS BOTTLES & JARS

(Food & Beverage Containers Only)

- Clear glass only. Rinse items out.
- NO pyrex, window glass, ceramics, light bulbs, mirrors, or broken glass

METALS - TIN, STEEL, & ALUMINUM

- Metal food and beverage cans and lids
- Rinse clean; labels are okay
- Kitchen pots, pans, and utensils are acceptable

HOUSEHOLD PLASTICS #1 - #7

- Plastics #1 - #7 except Styrofoam
- Rinse well; labels are OK
- Plastic grocery bags are acceptable
- NO motor oil containers

PAPER PRODUCTS

- Newspapers & magazines including color comic sections and glossy inserts
- Junk Mail
- Office Paper
- Phone Books

CARDBOARD PRODUCTS

- Corrugated cardboard & paperboard products
- Materials must be broken down to loosely fit into the cart

HOLIDAY SCHEDULE

Unless you are notified otherwise by Republic Services, there will be no collection on the following six holidays:

- New Year's Day
- Memorial Day
- July 4th
- Labor Day
- Thanksgiving Day
- Christmas Day

When the holiday falls on a weekday, there will be no collections on that day, and the rest of that week's refuse, recycling, and yard waste collection will be one day later than usual (Friday collections will occur on Saturday). **If the holiday falls on a weekend, your collection day will NOT be affected.**

BULKY ITEMS

Bulky Items are items that cannot fit into your solid waste cart such as carpet (must be bundled in three foot lengths), water heaters, mattresses & box springs, furniture, and large appliances. For these items, please contact Republic Services at (800) 878-4626 to arrange for bulky item collection. All bulky items will be collected along with your regular waste on your normal collection day. Republic Services must be notified of all bulky items at least 24 hours prior to your normal collection day.

MOVING?

If you move, do not take the cart with you. The cart is the property of Republic Services and needs to remain at the property address for the next occupant of the property. Please call Republic's Customer Service Center at (800) 878-4626 to inform us when you move.

PUBLIC SAFETY

Collection service activity can be hazardous. Make sure that children stay clear of curbside trash and the collection trucks. Curbside carts/trash containers should not impede pedestrian walkways or public through-fares.

RESTRICTIONS

The following items are not allowed in our vehicles. Please be sure they are not included in your weekly trash.

- Liquid paint, pesticides, gasoline, oil
- Gas cans, disposable LP gas tanks
- Cement, rocks, stone, dirt, rock, steel, iron, construction materials, whole tires, carbonated beverage bottles, or any other material banned by state law. For further information on how and where to dispose of these materials please contact Republic Services or Superior Township.

HELPFUL HINTS

Medical waste - such as syringes should be placed into a plastic detergent bottle, duct taped shut, and clearly labeled "SYRINGES" on the side of the container and placed in the trash.

Check out www.republicservices.com for information on our syringe mail-in disposal program.

REPUBLIC SERVICES

REPUBLIC SERVICES

Collection Service Reference Guide

Superior Township

www.republicservices.com

(800) 878-4626

Superior Township
Every Other Week Recycling/Yard Waste Collection Area Map

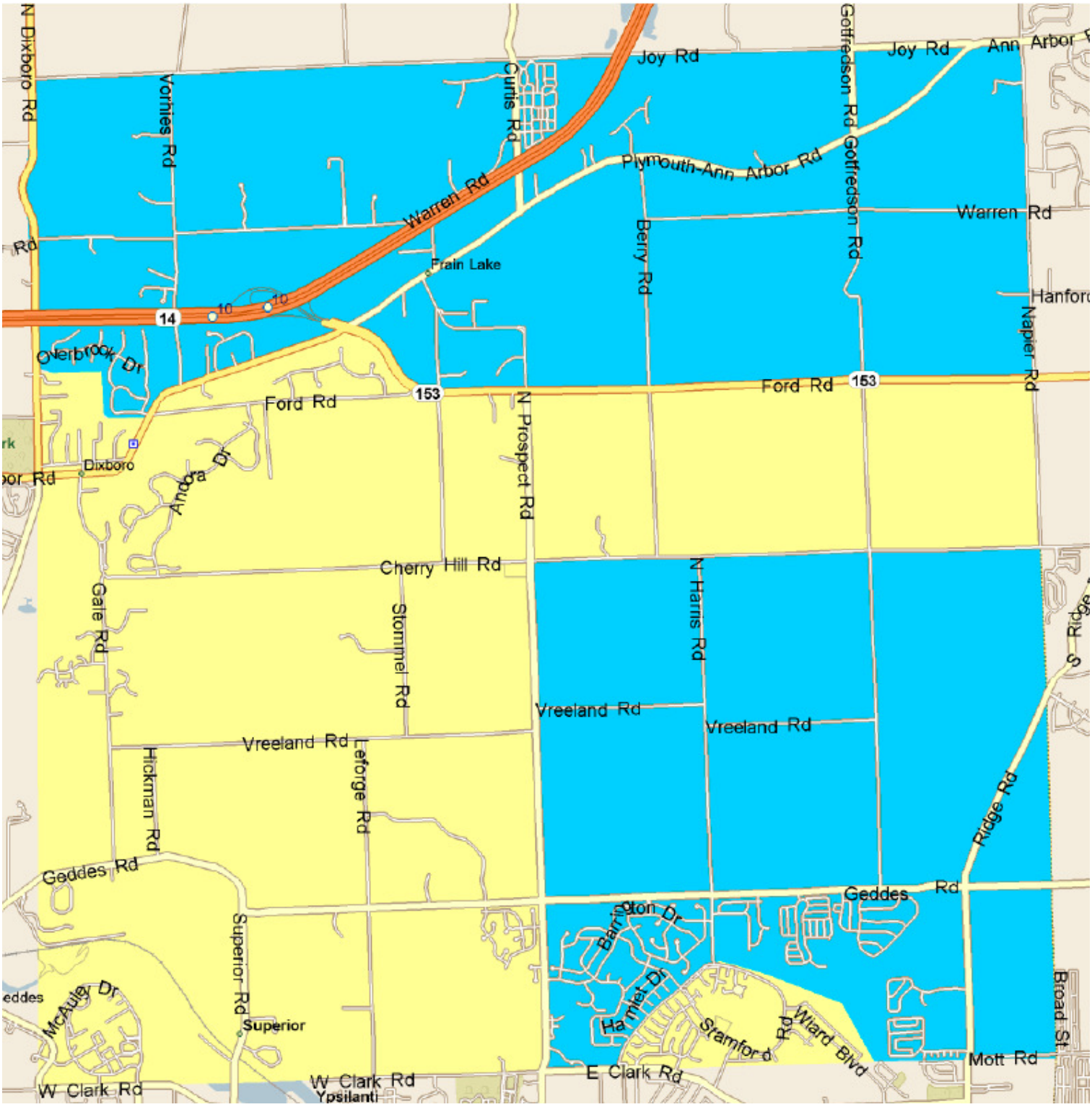

Area A Collection Week

Area B Collection Week

Recycling and yard waste is collected every other week on your designated collection week and on the same day as your trash. See the collection calendar for your designated collection week(s).